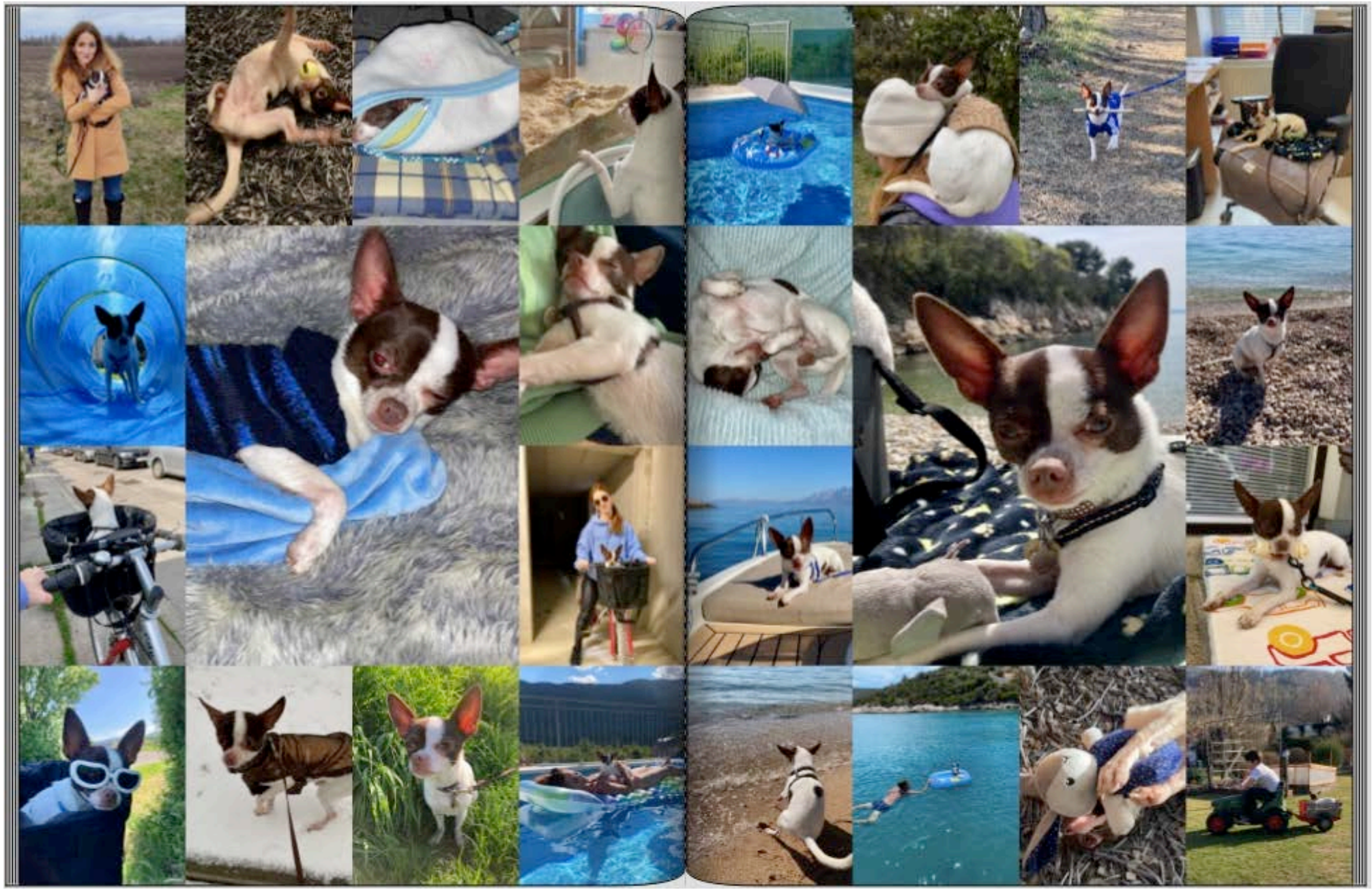Gizmos (ehem. „Piccolo“) Leben in Bildern